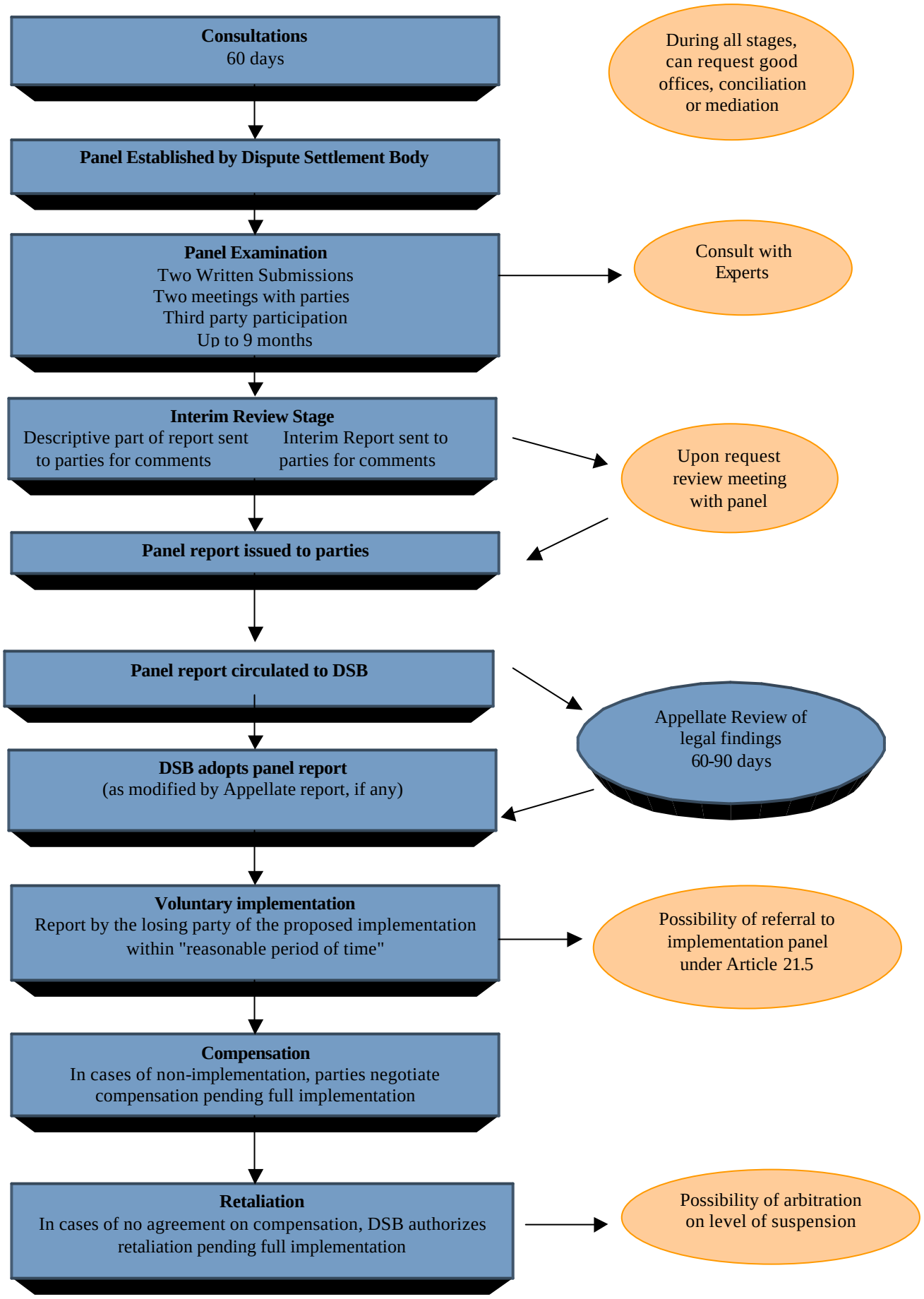The WTO Dispute Settlement Process